LILLIPUT® 12.5" 4K BROADCAST MONITOR

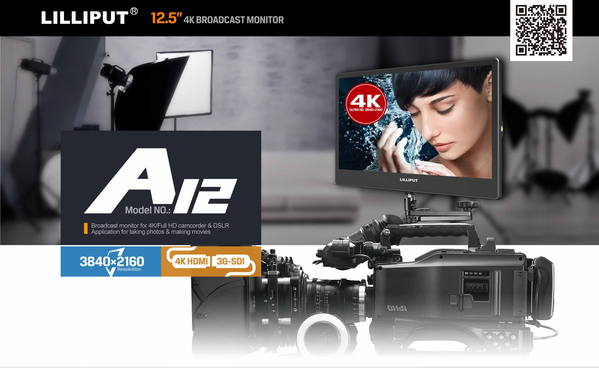

A12

Model NO.:

Broadcast monitor for 4K/Full HD camcorder & DSLR
Application for taking photos & making movies

3840×2160 Resolution

4K HDMI 3G-SDI

12.5" 4K 3840×2160 Native Resolution

First creatively integrated the 3840x2160 native resolution into a 12.5 inch 8 bit LCD panel, which is far beyond from retina identification.

IPS 178°

Featured with 170° viewing angle, 400cd/m² brightness and 1500:1 contrast, 8bit 16:9 IPS display with full lamination technology, see every detail in massive Ultra HD visual quality.

4K Signal Inputs

Matches with world-famous 4K/FHD camera brands, to assist cameraman in better photography experience.

4K HDMI & 3G-SDI inputs

HDMI 2.0×1: support 4K 60Hz signal input, HDMI 1.4×3: support 4K 30Hz signal input.
3G-SDI×1: support 3G-SDI, HD-SDI and SD-SDI signal inputs

4K Displayport Input

Connecting A12 monitor with personal computer or other device with displayport interface for video editing or post production.

Displayport Format

Displayport 1.2 supports 4K 60Hz signal input.

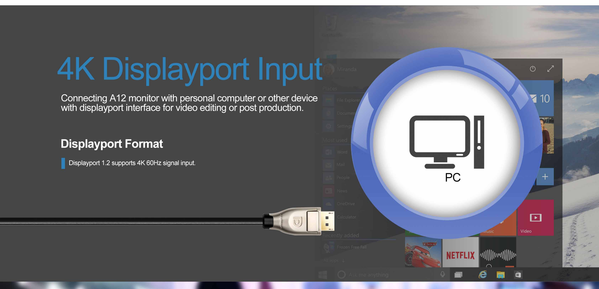

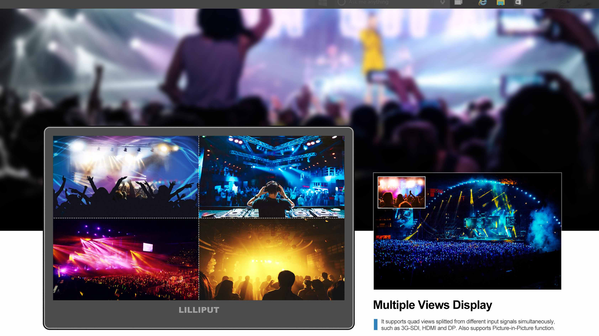

Multiple Views Display

It supports quad views splitted from different input signals simultaneously, such as 3G-SDI, HDMI and DP. Also supports Picture-in-Picture function.

Camera Auxiliary Functions

Plenty of auxiliary functions for taking photos and making movies, such as peaking, false color and audio level meter.

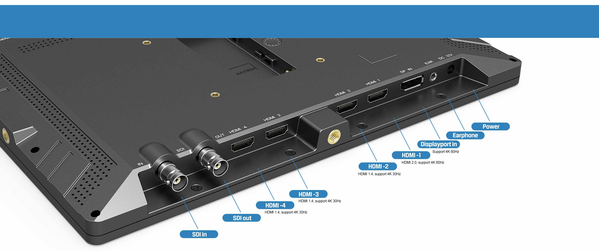

Slim & Portable Design

Slim and light weight design with 75mm VESA and hot shoe mounts, which are available for a 12.5 inch monitor fixed on the top of DSLR camera and camcorder.

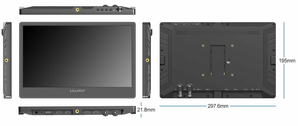

SPECIFICATIONS | ACCESSORIES

DISPLAY	Display Screen	12.5" 8bit IPS
	Physical Resolution	3840×2160
	Aspect Ratio	16:9
	Brightness	400cd/m²
	Contrast	1500:1
	Viewing Angle	170°/170°(H/V)
INPUT	3G-SDI	1
	HDMI	HDMI 2.0×1 (support 4K 60Hz) HDMI 1.4×3 (support 4K 30Hz)
	Display-port	Display-port 1.2×1 (support 4K 60Hz)
OUTPUT AUDIO	3G-SDI loop	1
	Earphone	1
	Ear Phone Slot	2
POWER	Current	1.3A/12V
	Input Voltage	DC 7.20V
	Battery Plate	V-mount / Anton Bauer mount
	Power Consumption	≤10W
ENVIRONMENT	Operating Temperature	0℃~60℃
	Storage Temperature	-20℃~60℃
DIMENSION	Dimension(L/W/D)	297.6×195×21.8mm
	Weight	950g

Note: Due to constant effort to improve products and product features, specifications may change without notice.

1. Folding sun shade cover	1 piece
2. 12V DC adapter	1 piece
3. HDMI 2.0 A/C cable	1 piece
4. Battery plate bracket	1 piece
5. Shoe mount	1 piece
6. Manual	1 copy
7. V-mount or Anton Bauer mount (optional)	1 piece
8. F970 battery (optional)	1 piece

WWW.LILLIPUT.COM

ZHANGZHOU LILLIPUT ELECTRONIC TECHNOLOGY CO., LTD.
Add：Zong Si Road, Lan Tian Economic Development Zone, Zhang Zhou, Fu Jian, 363005, China
Tel: +86-596-2109001/2109323 Fax: +86-596-2109011 Email: sales@lillput.com